

**What is a REGENERATIVE MEDICINE?**

**Regenerative Medicine** provides a unique framework for wound care management : MEBT through MEBO Ointment!

Guidelines can be as easy as ONE to FOUR:

1. Eliminate causative factors  
Ex. Repositioning  
Risk Factor management  
Offloading methods
2. Provide adequate nutrition, nutritional support and systemic treatment
3. Remove nonviable tissues by debridement
4. Cleanse and promote regeneration through MEBO ointment

**MEBO solved the 4 major difficulties of burn and wound management.**

1. Relieves PAIN
2. Decrease risk for INFECTION
3. Prevents PROGRESSIVE NECROSIS
4. Minimizes or prevents SCAR FORMATION

**MEBO principles in BURN and WOUND Management**

- Superior results are evident when MEBO is applied at earliest possible time (within 12 hours of injury)
- Avoid the use of water (including normal saline), disinfectants and other topical antibiotics to treat the wounds.
- Avoid causing pain, bleeding or any secondary injuries when cleaning and during dressing change
- Timely remove the liquefied products, necrotic tissues, exudates and remnant MEBO before smearing a new layer of MEBO.

**MECHANISM OF LIQUEFACTION AND DISCHARGE NECROTIC SKIN**

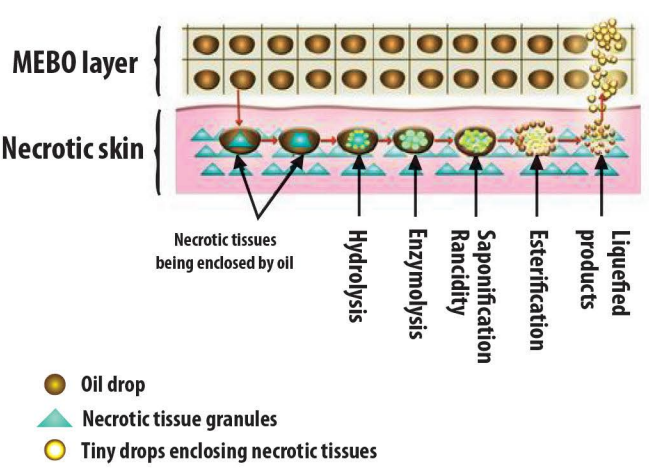

**SUCCESSFUL APPLICATIONS**

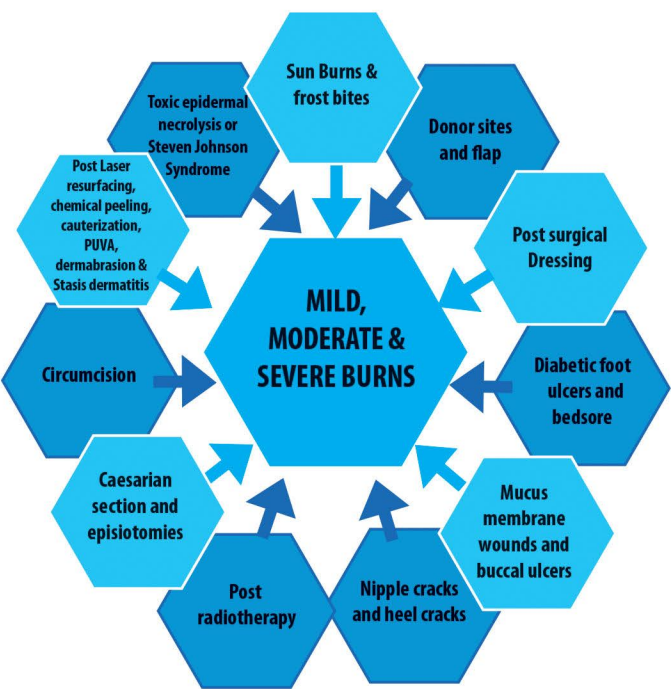

**Before and After Application**

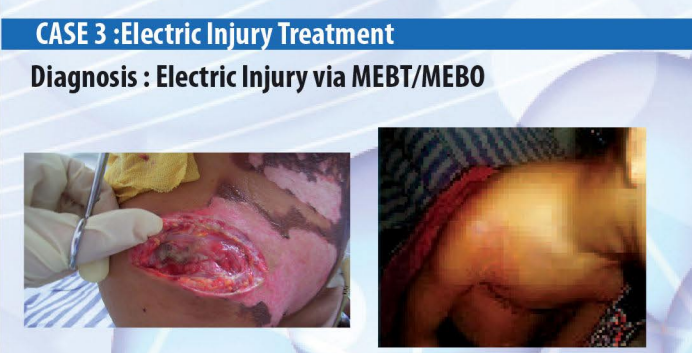

**USES:**  
For topical treatment of the following:

- Chemical burns
- Superficial first degree burn
- Adjunctive treatment for second and third degree burns
- Acute and chronic wounds
- Pressure ulcer (bedsore)
- Diabetic wounds
- Traumatic wounds
- Corneal burn
- Vascular wounds
- Traumatic keratitis
- Post-operative sites

**Recommended Treatment Guide**

Type of Wound	Exposed	Semi-Exposed	Bandage
<b>BURN WOUND</b>			
First 24 - 72 hours	✓	✓	✓
After 72 hours			
<50%, 1st degree - 2nd degree	✓	✓	✓
<50%, 3rd degree - 4th degree		✓	✓
>50%, 1st degree - 2nd degree	✓	✓	✓
>50%, 3rd degree - 4th degree		✓	✓
<b>TRAUMA WOUND</b>			
First 24 hours	✓	✓	✓
After 72 hours		✓	✓
<b>ULCERATED WOUND</b>			
Stage 1 - 2	✓	✓	✓
Stage 3 - 4		✓	✓

**Note:** Surgical management can be done when wound has granulated. If patient is not a viable candidate for surgery, treatment can be continued with MEBO bandage therapy. Systemic therapy and nutritional support should be carried out depending on patients need.



**Rx MEBO**  
**Burn and Wound Ointment**



**A Breakthrough in Burn and Wound treatment...**



**Your ONE unique solution**



**Acuherb Marketing International Corporation**



Suite 702 Antel 2000 Corporate Center, 121 Valero St., Salcedo Village, Makati City, Philippines  
Email: info@acuherb.com.ph Website: www.acuherb.com.ph  
Tel: (02) 817-0898 Fax: (02) 325-0623